

ORIGINAL

Exhibit 12

Page 1 of 24

6032715171 P.10/18

NOU-03-1998 15:42

N.H.P.U.C. Case No. DW 12-254
NHDES USES #12
Exhibit No.
Witness S. St Cyr, J. Laflamme
DO NOT REMOVE FROM FILE



IOC Reporting Form
NH Water Supply Engineering Bureau
Safe Drinking Water Act

System Name: Forest Edge Date & Time Sample Taken: 11/16/09 800
 EPA and Source ID #: 0512060 Lab Name: A+L Laboratories
 Town Location: Conway Lab Contact Person: John Dixer
 Sampling Agent: Gerald Ford Lab Phone: 207 784-5354
 Sampling Agent Daytime Phone #: 356-6767 Certified Lab ID #: 2501
 Sampling Category: Routine Lab Sample ID: 7802
 Sample Collection Point: DEP Tap/PH/Blend 001 + 102 Deepnd Date Lab Work Completed: 11/17/09
 Lab Signature: Justin T. O'Neil

Comments: _____

CODES & CONTAMINANTS	RESULTS IN MGL	LAB METHODOLOGY
174 - Arsenic		
175 - Beryllium		
36 - Nickel		
85 - Thallium		
24 - Cyanide		
10 - Barium		
15 - Cadmium		
20 - Chromium		
15 - Mercury		
15 - Selenium		
5 - Fluoride	3.89	4500F
5 - Arsenic		
5 - Sulfate		
7 - Chloride		
8 - Iron		
2 - Manganese		
0 - Silver		
5 - Zinc		
2 - Sodium		

FAXED

AUG 12 2009

NOU-03-1998 15:42

NHDES WSEB

6032715171 P. 10/18



IOC Reporting Form
NH Water Supply Engineering Bureau
Safe Drinking Water Act

System Name: Forest Edge Date & Time Sample Taken: 8/3/09 1245
 EPA and Source ID #: 0512 060 Lab Name: A+L Laboratory Inc
 Town Location: CONWAY Lab Contact Person: Jon Dux
 Sampling Agent: Gerald Ford Lab Phone: 207-784-5354
 Sampling Agent Daytime Phone #: 356-6767 Certified Lab ID #: 2501
 Sampling Category: Routine Lab Sample ID: 7665
 Sample Collection Point: DEP Tap/PH/Blend Date Lab Work Completed: 8/3/09
001+102 Deepnd Lab Signature: [Signature]

Comments: _____

CODES & CONTAMINANTS	RESULTS IN MG/L	LAB METHODOLOGY
1074 - Antimony		
1075 - Beryllium		
1036 - Nickel		
1085 - Thallium		
1024 - Cyanide		
1010 - Barium		
1015 - Cadmium		
1020 - Chromium		
1035 - Mercury		
1045 - Selenium		
1025 - Fluoride	4.17	4500 F
1005 - Arsenic		
1055 - Sulfate		
1017 - Chloride		
1028 - Iron		
1032 - Manganese		
1050 - Silver		
1095 - Zinc		
052 - Sodium		

FAXED

AUG 12 2009

Nitrate/Nitrite Reporting Form
NH Water Supply Engineering Bureau
Safe Drinking Water Act

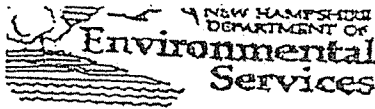

System Name: Forest Edge Date & Time Sample Taken: 8/3/09 1245
PA and Source ID #: 0512060 Lab Name: A+L Laboratory
Town Location: Conway Lab Contact Person: Jon Dyer
Sampling Agent: Gerald Ford Lab Phone: 207-784-5354
Sampling Agent Daytime Phone #: 356-6767 Certified Lab ID #: 2501
Sampling Category: Routine Lab Sample ID: 7665
Sample Collection Point: DEP Tap/PH/Blend Date Lab Work Completed: 8/3/09
001 + 102 Deepnd Lab Signature: Jonathan T. Dyer

Comments: _____

CODES & CONTAMINANTS	RESULTS IN MGL	LAB METHODOLOGY
1040 - Nitrate	<1.0	4500 NO ₃
1041 - Nitrite		

NOU-03-1998 15:42

NHDES USES

FAXED

6032715171 P.10/18



AUG 19 2009
IOC Reporting Form
NH Water Supply Engineering Bureau
Safe Drinking Water Act

System Name: Forest Edge Date & Time Sample Taken: 8/3/09 12:45
 EPA and Source ID #: 0512060 Lab Name: A+L Laboratory Inc
 Town Location: Conway Lab Contact Person: Jon Dyer
 Sampling Agent: Gerald Ford Lab Phone: 207-784-5354
 Sampling Agent Daytime Phone #: 356-6763 Certified Lab ID #: 2501
 Sampling Category: Make-up Lab Sample ID: 7666
 Sample Collection Point: DEP Tap/PH/Blend Date Lab Work Completed: 8/3/09
001 + 102 Deepnd Lab Signature: [Signature]

Comments: _____

CODES & CONTAMINANTS	RESULTS IN MG/L	LAB METHODOLOGY
1074 - Antimony		
1075 - Beryllium		
1036 - Nickel		
1085 - Thallium		
1024 - Cyanide		
1010 - Barium		
1015 - Cadmium		
1020 - Chromium		
1035 - Mercury		
1045 - Selenium		
1025 - Fluoride	3.98	4500 F
1005 - Arsenic		
1055 - Sulfate		
1017 - Chloride		
1028 - Iron		
1032 - Manganese		
1050 - Silver		
1095 - Zinc		
052 - Sodium		

NH01-03-1938 15:42

NHDES WSE3



IOC Reporting Form NH Water Supply Engineering Bureau Safe Drinking Water Act

System Name: Forest Edge Date & Time Sample Taken: 7/20/08 1400
 EPA and Source ID #: 0512060 Lab Name: A+L Laboratory Inc
 Town Location: CONWAY Lab Contact Person: Jan Dyer
 Sampling Agent: FX Lyons Lab Phone: 207-784-5354
 Sampling Agent Daytime Phone #: 356-6767 Certified Lab ID #: 2501
 Sampling Category: ROUTINE Lab Sample ID: 7054
 Sample Collection Point: DIST Tap / PH / BLEND Date Lab Work Completed: 7/30/08
001 + 102 Deepnd Lab Signature: [Signature]

Comments: _____

CODES & CONTAMINANTS	RESULTS IN MG/L	LAB METHODOLOGY
1074 - Antimony		
1075 - Beryllium		
1036 - Nickel		
1085 - Thallium		
1024 - Cyanide		
1010 - Barium		
1015 - Cadmium		
1020 - Chromium		
1035 - Mercury		
1045 - Selenium		
1025 - Fluoride	4.23	4500 F
1005 - Arsenic		
1055 - Sulfate		
1017 - Chloride		
1028 - Iron		
1032 - Manganese		
1050 - Silver		
1095 - Zinc		
1052 - Sodium		
1025 - ...		

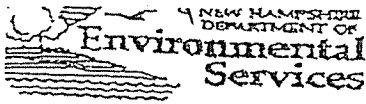

Nitrate/Nitrite Reporting Form
NH Water Supply Engineering Bureau
Safe Drinking Water Act

System Name: Forest Edge Date & Time Sample Taken: 7/29/08 1400
PA and Source ID #: 0512060 Lab Name: A+L Laboratory
Town Location: CONWAY Lab Contact Person: Jon Dyer
Sampling Agent: EX LYONS Lab Phone: 207-784-5354
Sampling Agent Daytime Phone #: 356-6767 Certified Lab ID #: 2501
Sampling Category: ROUTINE Lab Sample ID: 7054
Sample Collection Point: DEP Tap / PH / Blend Date Lab Work Completed: 7/30/08
001 + 102 Deepnd Lab Signature: Jonathan T. Dyer
Comments: _____

CODES & CONTAMINANTS	RESULTS IN MG/L	LAB METHODOLOGY
040 - Nitrate	<1.0	4500 NO ₃
041 - Nitrite		

Granite State Analytical, LLC

Main Office / Laboratory
22 Manchester Rd. / Rt. 28
Derry, NH 03038
(603) 432-3044

Lab Contact: Donald A. D'Anjou, Ph. D., Laboratory Director

DATE PRINTED: 1/8/2008

CHEMICAL RESULTS FOR THE 4th QUARTER 2007

NH LABORATORY ID#: 1015

DRINKING WATER COMPLIANCE REPORT

SAMPLE ID#: 0712-00501-001

DATE & TIME COLLECTED: 12/18/07 8:30 am

SAMPLED BY: F X Lyons

DATE & TIME RECEIVED: 12/19/07 11:22 am *TOC*

SAMPLE CATEGORY: Routine Sample

SYSTEM EPA ID NUMBER: 0512060

SYSTEM NAME: Forest Edge

WATER SYSTEM TYPE: Community

SAMPLE AGENT #:

SYSTEM TOWN: Conway

RECEIPT TEMPERATURE: ON ICE 7.0 CELSIUS

SAMPLE LOCATION: 501 DEP Tap/Pumphouse/Blend 001

BAR CODE NUMBER:

And 102 Deepnd

Test Description	Results	Test Units	MDL	Method	Analyst	Date & Time Analyzed	MCL
Specific Conductance*	134	umhos/cm	1.0	EPA 120.1	EO	12/19/07 12:29	
Barium*	<0.01	mg/L	0.01	EPA 200.7	EB	12/27/07 12:58	2.00 mg/L
Beryllium*	<0.002	mg/L	0.002	EPA 200.7	EB	12/27/07 17:28	0.004 mg/L
Cadmium*	<0.002	mg/L	0.002	EPA 200.7	EB	12/27/07 17:28	0.005 mg/L
Calcium*	12.4	mg/L	1	EPA 200.7	EB	12/27/07 17:28	
Chromium*	<0.01	mg/L	0.01	EPA 200.7	EB	12/27/07 17:28	0.100 mg/L
Copper*	<0.01	mg/L	0.01	EPA 200.7	EB	12/27/07 17:28	1.30 mg/L
Hardness (calc)*	31.1	mg CaCO3/L	2	EPA 200.7	EB	12/27/07 17:28	
Iron*	0.031	mg/L	0.01	EPA 200.7	EB	12/27/07 17:28	0.300 mg/L
Magnesium*	<1	mg/L	1	EPA 200.7	EB	12/27/07 17:28	
Manganese*	<0.01	mg/L	0.01	EPA 200.7	EB	12/27/07 17:28	0.050 mg/L
Nickel*	<0.01	mg/L	0.01	EPA 200.7	EB	12/27/07 17:28	0.100 mg/L
Silver*	<0.004	mg/L	0.004	EPA 200.7	EB	12/27/07 12:58	0.100 mg/L
Sodium*	13.2	mg/L	1	EPA 200.7	EB	12/27/07 17:28	
Zinc*	<0.01	mg/L	0.01	EPA 200.7	EB	12/27/07 17:28	5.00 mg/L
Mercury*	<0.0001	mg/L	0.0001	EPA 200.8	1012	1/3/08 0:00	0.002 mg/L
Antimony*	<0.002	mg/L	0.002	EPA 200.9	EB	1/8/08 13:25	0.006 mg/L
Arsenic*	<0.002	mg/L	0.002	EPA 200.9	EB	12/20/07 11:46	0.010 mg/L
Lead*	<0.005	mg/L	0.005	EPA 200.9	EB	12/27/07 18:15	0.015 mg/L
Selenium*	<0.005	mg/L	0.005	EPA 200.9	EB	1/7/08 13:29	0.050 mg/L
Thallium*	<0.001	mg/L	0.001	EPA 200.9	EB	12/27/07 12:45	0.002 mg/L
Chloride*	7	mg/L	2	EPA 300.0	EO	12/19/07 17:20	250 mg/L
Fluoride*	3.09	mg/L	0.20	EPA 300.0	EO	12/19/07 17:20	4.0 mg/L
Sulfate*	3.1	mg/L	1.3	EPA 300.0	EO	12/19/07 17:20	250 mg/L
Total Alkalinity*	46.0	mg CaCO3/L	5	SM 2320B	EO	12/26/07 10:40	
pH*	6.84	SU		SM 4500 H B	RL	12/19/07 12:22	6.5 - 8.5 SU
Cyanide, Total*	<0.02	mg/L	0.02	SM 4500CN-E	1012	12/21/07 8:00	0.2 mg/L
Hydrogen sulfide	0.46	mg/L	0.02	SM4500 S2 H	EO	12/20/07 11:43	
Sulfide	0.8	mg/L	0.2	SM4500-S-F	EO	12/20/07 11:43	

The results presented in this report relate to the samples listed above in the condition in which they were received.

* NELAC Accredited Analysis
A list of our certifications is available upon request.



Donald A. D'Anjou

Donald A. D'Anjou, Ph.D.
Laboratory Director

This analysis meets NELAC requirements except as noted.

This certificate shall not be reproduced, except in full, without the written approval of Granite State Analytical, LLC



LABORATORY REPORT

Eastern Analytical, Inc. ID#: 66874

Client: Granite State Analytical

Client Designation: None

Sample ID: 0712-501-1

Lab Sample ID: 66874.01

Matrix: aqueous

Date Sampled: 12/18/07

Date Received: 12/20/07

Mercury 0.0001

Analytical Matrix	Units	Date of Analysis	Method	Analyst
AqTot	mg/L	1/3/08	200.8	DS

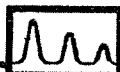

LABORATORY REPORT

Eastern Analytical, Inc. ID#: 66874

Client: Granite State Analytical

Client Designation: None

Sample ID: 0712-501-1

Lab Sample ID: 66874.01

Matrix: aqueous

Date Sampled: 12/18/07

Date Received: 12/20/07

Cyanide Total < 0.02

Units	Analysis			Method	Analyst
	Date	Time			
mg/L	12/21/07	8:00		4500CNE	SEL

CHAIN-OF-CUSTODY RECORD

BOLD FIELDS REQUIRED. PLEASE CIRCLE REQUESTED ANALYSIS.

SAMPLE I.D.	SAMPLING DATE/TIME *If COMPOSITE, INDICATE START DATE/TIME	MATRIX (SEE BELOW) G ² GRAB/ ² COMPOSITE	VOC		SVOC		TCDF	METALS	INORGANICS		Micro	OTHER	NOTES		
			1,1,1-TCE	1,1-DCE	1,1-DIB	1,2-DIB			1,2,3-TCB	1,2,4-TCB				1,2,4,5-TCB	1,2,3,4-TCB
0712-501-1	12/14/07 3:30	G ²													

MATRIX: A-Air, S-Soil, GW-Ground Water, SW-Surface Water, DW-Drinking Water, WW-Waste Water

PRESERVATIVE: H-HCl, H-HNO₃, S-H₂SO₄, Na-NaOH, M-MeOH

GRANITE STATE ANALYTICAL, INC.
22 MANCHESTER ROAD/RT. 28
DERRY, NH 03038

PROJECT MANAGER
COMPANY
ADDRESS
CITY STATE ZIP
PHONE EXT
Fax 434-4337
E-Mail
SITL NAME
PROJECT #
STATE NH MA ME VT OTHER
IS YOUR PROJECT RGP? Y / N
QUOTE # PO #

DATE NEEDED:

QA/QC REPORTING LEVEL
A B C
OR
MA MCP
PRESUMPTIVE CERTAINTY

REPORTING OPTIONS
PRELIMS YES OR NO
IF YES, FAX OR PDF

ELECTRONIC OPTIONS
NO FAX E-MAIL PDF EQUIS

TEMP °C
ICE? YES NO

METALS: B RCRA 13 PM TL, MN Pb, Cr

OTHER METALS

DISSOLVED METALS FIELD FILTERED? YES NO

NOTES (RE SPECIAL DETECTION LIMITS, BILLING INFO, IS DIFFERENT)

SAMPLER(S)

RELINQUISHED BY: *J. Severina* 12/20/07 11:53 P. Blood
DATE TIME RECEIVED BY

RELINQUISHED BY: DATE TIME RECEIVED BY

RELINQUISHED BY: DATE TIME RECEIVED BY

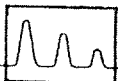

eastern analytical, inc.

25 Central Drive | Concord NH 03301 | Tel: 603 278 0525 | 1 800 287 0525 | Fax: 603 278 4591 | E-MAIL: info@easternanalytical.com

(WHITE: ORIGINAL GREEN: PROJECT MANAGER)



Drinking Water and Groundwater Bureau
 Analysis Request Form
CHEMICAL
 Compliance Sample Site(s) per Master Sampling Schedule

EPA ID: 0512060

Collected By: FIX LYONS INC
 (Print Name)

System Name: FOREST EDGE

Signature: [Handwritten Signature]

PWS Town: CONWAY

I certify that all samples taken are from the site listed below and all information provided on this form to the lab is valid.

Date/Time Sample(s) Taken: 12-18-07 8:30

Phone Number: 356 6767

Locator ID#: 501 Sample Site Location: DEP TAP/PUMPHOUSE/BLEND 001 AND 102 DEEPND

Sample Period: Q1 Q2 Q3 Q4 Year: 2007

Sample Category: Routine Confirmation Make-up

Analysis Requested

Check Test(s) Requested	# of Containers	Lab Sample ID # (Lab Use Only)	Check Test(s) Requested	# of Containers	Lab Sample ID # (Lab Use Only)
VOC	✓ 2	12-500	Compliance Gross Alpha		
SOC <i>Bowlen</i>	✓ 10	<i>Will resample</i>	Combined Radium		
IOC **	✓ 6	12-501	Uranium mass		
NITRITE *			OTHER:		
NITRATE *					

* NOTE: Samples collected for NITRATE/NITRITE analysis MAY NEED to be collected prior to chlorination. Check with Lab.

** CYANIDE samples MAY NEED to be collected prior to chlorination. Check with Lab.

Laboratory Name Responsible for Analysis: Granite State Analytical Laboratory Cert. ID#: _____

Laboratory Phone #: 800-699-9920 Received at Laboratory by: _____

[Handwritten initials]
 12/19/07

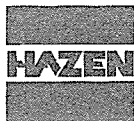

Hazen Research, Inc.
4601 Indiana Street
Golden, CO 80403 USA
Tel: (303) 279-4501
Fax: (303) 278-1528

DATE January 18, 2008
HRI PROJECT 009-569
HRI SERIES NO L248/07
DATE REC'D. 12/20/2007
CUST. P.O.# None Rec'd

F. X. Lyons, Inc.
Mimi Trenkova
P.O. Box 280
Intervale, NH 03845

REPORT OF ANALYSIS

SAMPLE NO. L248/07-1

SAMPLE IDENTIFICATION: 0512060 - Forest Edge - Site: DEP Tap / PH / Blend 001 + 102 deepnd
sampled on 12/18/2007 @ 0830 by Gerald E. Ford

PARAMETER	RESULT	DETECTION LIMIT	METHOD	ANALYSIS DATE	ANALYST
Gross Alpha (+-Precision*), pCi/l (T)	21(+4)	1.3	EPA 900.0	1/2/2007 @ 0903	AW
Gross Alpha (+-Precision*), pCi/l (T)***	9(+4)	1.3	EPA 900.0	1/2/2007 @ 0903	AW
Radium-226 (+-Precision*), pCi/l (T)	0.1(+0.3)	0.2	SM 7500-Ra B	1/8/2008 @ 0634	EDF
Radium-228 (+-Precision*), pCi/l (T)	0.0(+0.7)	0.7	EPA Ra-05	1/14/2008 @ 1133	AW
Uranium, pCi/l (T)**	12	0.5	ASTM D2907-97	12/28/2007 @ 2318	LH
Uranium, ug/l (T)	18	0.7	ASTM D2907-97	12/28/2007 @ 2318	LH

*Variability of the radioactive decay process (counting error) at the 95% confidence level, 1.96 sigma.
Certification ID's: CO/EPA CO00008; CT PH-0152; KY 90076; KS E-10265; NH 232807-A;
NYELAP 11417; PADEP 68-00551; RI LAO00284; WI 998376610

**Uranium results reported assuming the activity of natural U = 6.77 x 10⁻⁷ Ci/gm.
***Less Radon and Uranium.

Results reported herein relate only to discrete samples submitted by the client. Hazen Research, Inc. does not warrant that the results are representative of anything other than the samples that were received in the laboratory.

By: 
Robert Rostad
Laboratory Manager

CODES: (T) = Total (D) = Dissolved (S) = Suspended (R) = Total Recoverable
(PD) = Potentially Dissolved < = Less Than

Granite State Analytical, LLC

Main Office / Laboratory
22 Manchester Rd. / Rt. 28
Derry, NH 03038
(603) 432-3044

Lab Contact: Donald A. D'Anjou, Ph. D., Laboratory Director

DATE PRINTED: 1/16/2008 CHEMICAL RESULTS FOR THE 4th QUARTER 2007 NH LABORATORY ID#: 1015

DRINKING WATER COMPLIANCE REPORT

SAMPLE ID#: 0712-00564-001 DATE & TIME COLLECTED: 12/26/07 8:30 am
 SAMPLED BY: F X Lyons DATE & TIME RECEIVED: 12/27/07 12:05 pm
 SAMPLE CATEGORY: Routine Sample SYSTEM EPA ID NUMBER: 0512060
 SYSTEM NAME: Forest Edge WATER SYSTEM TYPE: Community
 SAMPLE AGENT #: SYSTEM TOWN: Conway
 RECEIPT TEMPERATURE: ON ICE 4.5 CELSIUS SAMPLE LOCATION: 501 DEP Tap/Pumphouse/Blend 001
 BAR CODE NUMBER: And 102 Deepnd

SOC

Test Description	Results	Test Units	MDL	Method	Analyst	Date & Time Analyzed	MCL
1,2-Dibromo-3-chloropropane (DBCP)*	<0.02	ug/L	0.02	EPA 504.1	DD	1/4/08 20:24	0.20 ug/L
Date Extracted	Completed			EPA 504.1	EB	1/4/08 10:00	
Ethylene Dibromide (EDB)*	<0.02	ug/L	0.02	EPA 504.1	DD	1/4/08 20:24	0.050 ug/L
Chlordane	<0.4	ug/L	0.4	EPA 505	DD	1/5/08 6:04	2.0 ug/L
Date Extracted	Completed			EPA 505	EB	1/4/08 10:00	
Toxaphene	<2	ug/L	2.0	EPA 505	DD	1/5/08 6:04	3 ug/L
2,4,5-TP (Silvex)*	<0.25	ug/L	0.25	EPA 515.3	DD	12/29/07 6:05	50 ug/L
2,4-D*	<1	ug/L	1	EPA 515.3	DD	12/29/07 6:05	70 ug/L
2,4-Dichlorophenylacetic acid	98 %			EPA 515.3	DD	12/29/07 6:05	
Date Extracted	Completed			EPA 515.3	DD	12/27/07 10:00	
Dicamba*	<0.5	ug/L	0.5	EPA 515.3	DD	12/29/07 6:05	
Dinoseb*	<1	ug/L	1	EPA 515.3	DD	12/29/07 6:05	7 ug/L
Pentachlorophenol*	<0.1	ug/L	0.1	EPA 515.3	DD	12/29/07 6:05	1 ug/L
Picloram*	<2	ug/L	2	EPA 515.3	DD	12/29/07 6:05	500 ug/L
Alachlor*	<0.1	ug/L	0.1	EPA 525.2	DD	1/4/08 15:28	2 ug/L
Aldrin*	<0.1	ug/L	0.1	EPA 525.2	DD	1/4/08 15:28	
Atrazine*	<0.1	ug/L	0.1	EPA 525.2	DD	1/4/08 15:28	3 ug/L
Benzo(a)pyrene*	<0.1	ug/L	0.1	EPA 525.2	DD	1/4/08 15:28	0.2 ug/L
Butachlor*	<0.1	ug/L	0.1	EPA 525.2	DD	1/4/08 15:28	
Date Extracted	Completed			EPA 525.2	DD	1/3/08 9:25	
Di(2-ethylhexyl)adipate*	<1	ug/L	1	EPA 525.2	DD	1/4/08 15:28	400 ug/L
Di(2-ethylhexyl)phthalate*	<1	ug/L	1	EPA 525.2	DD	1/4/08 15:28	6 ug/L
Dieldrin*	<0.1	ug/L	0.1	EPA 525.2	DD	1/4/08 15:28	
Endrin*	<0.1	ug/L	0.1	EPA 525.2	DD	1/4/08 15:28	2 ug/L
Heptachlor Epoxide*	<0.1	ug/L	0.1	EPA 525.2	DD	1/4/08 15:28	0.2 ug/L
Heptachlor*	<0.1	ug/L	0.1	EPA 525.2	DD	1/4/08 15:28	0.4 ug/L
Hexachlorobenzene*	<0.1	ug/L	0.1	EPA 525.2	DD	1/4/08 15:28	1 ug/L
Hexachlorocyclopentadiene*	<0.1	ug/L	0.1	EPA 525.2	DD	1/4/08 15:28	50 ug/L
Lindane*	<0.1	ug/L	0.1	EPA 525.2	DD	1/4/08 15:28	0.2 ug/L
Methoxychlor*	<0.1	ug/L	0.1	EPA 525.2	DD	1/4/08 15:28	40 ug/L
Metolachlor*	<0.1	ug/L	0.1	EPA 525.2	DD	1/4/08 15:28	
Metribuzin*	<0.1	ug/L	0.1	EPA 525.2	DD	1/4/08 15:28	

The results presented in this report relate to the samples listed above in the condition in which they were received.

* NELAC Accredited Analysis
A list of our certifications is available upon request.



Donald A. D'Anjou

Donald A. D'Anjou, Ph.D.
Laboratory Director

This analysis meets NELAC requirements except as noted.

This certificate shall not be reproduced, except in full, without the written approval of Granite State Analytical, LLC

Granite State Analytical, LLC

Main Office / Laboratory
22 Manchester Rd. / Rt. 28
Derry, NH 03038
(603) 432-3044

Lab Contact: Donald A. D'Anjou, Ph. D., Laboratory Director

DATE PRINTED: 1/16/2008 CHEMICAL RESULTS FOR THE 4th QUARTER 2007 NH LABORATORY ID#: 1015

DRINKING WATER COMPLIANCE REPORT

SAMPLE ID#:	0712-00564-001	DATE & TIME COLLECTED:	12/26/07 8:30 am
SAMPLED BY:	F X Lyons	DATE & TIME RECEIVED:	12/27/07 12:05 pm
SAMPLE CATEGORY:	Routine Sample	SYSTEM EPA ID NUMBER:	0512060
SYSTEM NAME:	Forest Edge	WATER SYSTEM TYPE:	Community
SAMPLE AGENT #:		SYSTEM TOWN:	Conway
RECEIPT TEMPERATURE:	ON ICE 4.5 CELSIUS	SAMPLE LOCATION:	501 DEP Tap/Pumphouse/Blend 001 And 102 Deepnd
BAR CODE NUMBER:			

Test Description	Results	Test Units	MDL	Method	Analyst	Date & Time Analyzed	MCL
Propachlor*	<0.1	ug/L	0.1	EPA 525.2	DD	1/4/08 15:28	
Simazine*	<0.1	ug/L	0.1	EPA 525.2	DD	1/4/08 15:28	4 ug/L
1,3-Dimethyl-2-nitrobenzene	100	%		EPA 525.2 - SS	DD	1/4/08 15:28	
Perylene-d12	102	%		EPA 525.2 - SS	DD	1/4/08 15:28	
Pyrene-d10	94	%		EPA 525.2 - SS	DD	1/4/08 15:28	
Triphenylphosphate	106	%		EPA 525.2 - SS	DD	1/4/08 15:28	
3-Hydroxycarbofuran*	<1	ug/L	1	EPA 531.1	DD	1/15/08 3:33	
Aldicarb Sulfone*	<1	ug/L	1	EPA 531.1	DD	1/15/08 3:33	
Aldicarb Sulfoxide*	<1	ug/L	1	EPA 531.1	DD	1/15/08 3:33	
Aldicarb*	<1	ug/L	1	EPA 531.1	DD	1/15/08 3:33	
Carbaryl*	<1	ug/L	1	EPA 531.1	DD	1/15/08 3:33	
Carbofuran*	<1	ug/L	1	EPA 531.1	DD	1/15/08 3:33	40 ug/L
Methiocarb*	<1	ug/L	1	EPA 531.1	DD	1/15/08 3:33	
Methomyl*	<1	ug/L	1	EPA 531.1	DD	1/15/08 3:33	
Oxamyl (Vydate)*	<1	ug/L	1	EPA 531.1	DD	1/15/08 3:33	200 ug/L
Propoxur (Baygon)*	<1	ug/L	1	EPA 531.1	DD	1/15/08 3:33	
Glyphosate*	<10	ug/L	10	EPA 547	DD	12/29/07 2:57	700 ug/L

The results presented in this report relate to the samples listed above in the condition in which they were received.

* NELAC Accredited Analysis
A list of our certifications is available upon request.



Donald A. D'Anjou, Ph.D.
Laboratory Director

This analysis meets NELAC requirements except as noted.

This certificate shall not be reproduced, except in full, without the written approval of Granite State Analytical, LLC



Drinking Water and Groundwater Bureau
Analysis Request Form
CHEMICAL
 Compliance Sample Site(s) per Master Sampling Schedule

Exhibit 12
 Page 15 of 24
 December 12, 2007
 Page 1 of 2

EPA ID: 0512060

Collected By: FX Lyons Inc.
(Print Name)

System Name: FOREST EDGE

Signature: [Signature]

PWS Town: CONWAY

I certify that all samples taken are from the site listed below and all information provided on this form to the lab is valid.

Date/Time Sample(s) Taken: 12/26/07 8:30

Phone Number: 356-6767

Locator ID#: 501 Sample Site Location: DEP TAP/PUMPHOUSE/BLEND 001 AND 102 DEEPND

Sample Period: Q1 Q2 Q3 Q4 Year: 2007
 Sample Category: Routine

 Confirmation

 Make-up

Analysis Requested

Check Test(s) Requested	# of Containers	Lab Sample ID # (Lab Use Only)	Check Test(s) Requested	# of Containers	Lab Sample ID # (Lab Use Only)
VOC			Compliance Gross Alpha		
SOC	✓ 10	12-564	Combined Radium		
IOC **			Uranium mass		
NITRITE *			OTHER:		
NITRATE *					

* NOTE: Samples collected for NITRATE/NITRITE analysis MAY NEED to be collected prior to chlorination. Check with Lab.
 ** CYANIDE samples MAY NEED to be collected prior to chlorination. Check with Lab.

Laboratory Name Responsible for Analysis: Granite State Analytical Laboratory Cert. ID#: _____

Laboratory Phone #: 432-3044 Received at Laboratory by: _____

JS
 12/27/07

Granite State Analytical, LLC

Main Office / Laboratory
22 Manchester Rd. / Rt. 28
Derry, NH 03038
(603) 432-3044

Lab Contact: Donald A. D'Anjou, Ph. D., Laboratory Director

VOC

DATE PRINTED: 1/10/2008 CHEMICAL RESULTS FOR THE 4th QUARTER 2007 NH LABORATORY ID#: 1015

DRINKING WATER COMPLIANCE REPORT

SAMPLE ID#: 0712-00500-001 DATE & TIME COLLECTED: 12/18/07 8:30 am
 SAMPLED BY: F X Lyons DATE & TIME RECEIVED: 12/19/07 10:56 am
 SAMPLE CATEGORY: Routine Sample SYSTEM EPA ID NUMBER: 0512060
 SYSTEM NAME: Forest Edge WATER SYSTEM TYPE: Community
 SAMPLE AGENT #: SYSTEM TOWN: Conway
 RECEIPT TEMPERATURE: ON ICE 7.5 CELSIUS SAMPLE LOCATION: 501 DEP Tap/Pumphouse/Blend 001
 BAR CODE NUMBER: And 102 Deepnd

Test Description	Results	Test Units	MDL	Method	Analyst	Date & Time Analyzed	MCL
1,1,1,2-Tetrachloroethane*	<0.5	ug/L	0.5	EPA 524.2	1012	12/31/07 0:00	
1,1,1-Trichloroethane*	<0.5	ug/L	0.5	EPA 524.2	1012	12/31/07 0:00	200 ug/L
1,1,2,2-Tetrachloroethane*	<0.5	ug/L	0.5	EPA 524.2	1012	12/31/07 0:00	
1,1,2-Trichloroethane*	<0.5	ug/L	0.5	EPA 524.2	1012	12/31/07 0:00	5 ug/L
1,1-Dichloroethane*	<0.5	ug/L	0.5	EPA 524.2	1012	12/31/07 0:00	
1,1-Dichloroethylene*	<0.5	ug/L	0.5	EPA 524.2	1012	12/31/07 0:00	7 ug/L
1,1-Dichloropropylene*	<0.5	ug/L	0.5	EPA 524.2	1012	12/31/07 0:00	
1,2,3-Trichlorobenzene*	<0.5	ug/L	0.5	EPA 524.2	1012	12/31/07 0:00	
1,2,3-Trichloropropane*	<0.5	ug/L	0.5	EPA 524.2	1012	12/31/07 0:00	
1,2,4-Trichlorobenzene*	<0.5	ug/L	0.5	EPA 524.2	1012	12/31/07 0:00	70 ug/L
1,2,4-Trimethylbenzene*	<0.5	ug/L	0.5	EPA 524.2	1012	12/31/07 0:00	
1,2-Dibromo-3-chloropropane	<0.5	ug/L	0.5	EPA 524.2	1012	12/31/07 0:00	0.2 ug/L
1,2-Dibromoethane	<0.5	ug/L	0.5	EPA 524.2	1012	12/31/07 0:00	0.05 ug/L
1,2-Dichlorobenzene*	<0.5	ug/L	0.5	EPA 524.2	1012	12/31/07 0:00	600 ug/L
1,2-Dichloroethane*	<0.5	ug/L	0.5	EPA 524.2	1012	12/31/07 0:00	5 ug/L
1,2-Dichloropropane*	<0.5	ug/L	0.5	EPA 524.2	1012	12/31/07 0:00	5 ug/L
1,3,5-Trimethylbenzene*	<0.5	ug/L	0.5	EPA 524.2	1012	12/31/07 0:00	
1,3-Dichlorobenzene*	<0.5	ug/L	0.5	EPA 524.2	1012	12/31/07 0:00	
1,3-Dichloropropane*	<0.5	ug/L	0.5	EPA 524.2	1012	12/31/07 0:00	
1,4-Dichlorobenzene*	<0.5	ug/L	0.5	EPA 524.2	1012	12/31/07 0:00	75 ug/L
2,2-Dichloropropane*	<0.5	ug/L	0.5	EPA 524.2	1012	12/31/07 0:00	
2-Butanone (MEK)	<10	ug/L	10	EPA 524.2	1012	12/31/07 0:00	
2-Chlorotoluene*	<0.5	ug/L	0.5	EPA 524.2	1012	12/31/07 0:00	
2-Hexanone	<10	ug/L	10	EPA 524.2	1012	12/31/07 0:00	
4-Chlorotoluene*	<0.5	ug/L	0.5	EPA 524.2	1012	12/31/07 0:00	
4-Isopropyltoluene*	<0.5	ug/L	0.5	EPA 524.2	1012	12/31/07 0:00	
4-Methyl-2-pentanone (MIBK)	<10	ug/L	10	EPA 524.2	1012	12/31/07 0:00	
Acetone	<10	ug/L	10	EPA 524.2	1012	12/31/07 0:00	
Benzene*	<0.5	ug/L	0.5	EPA 524.2	1012	12/31/07 0:00	5 ug/L
Bromobenzene*	<0.5	ug/L	0.5	EPA 524.2	1012	12/31/07 0:00	
Bromochloromethane*	<0.5	ug/L	0.5	EPA 524.2	1012	12/31/07 0:00	
Bromodichloromethane*	<0.5	ug/L	0.5	EPA 524.2	1012	12/31/07 0:00	

The results presented in this report relate to the samples listed above in the condition in which they were received.

* NELAC Accredited Analysis
A list of our certifications is available upon request.



Donald A. D'Anjou

Donald A. D'Anjou, Ph.D.
Laboratory Director

This analysis meets NELAC requirements except as noted.

This certificate shall not be reproduced, except in full, without the written approval of Granite State Analytical, LLC

Granite State Analytical, LLC

Main Office / Laboratory
22 Manchester Rd. / Rt. 28
Derry, NH 03038
(603) 432-3044

Lab Contact: Donald A. D'Anjou, Ph. D., Laboratory Director

DATE PRINTED: 1/10/2008 CHEMICAL RESULTS FOR THE 4th QUARTER 2007 NH LABORATORY ID#: 1015

DRINKING WATER COMPLIANCE REPORT

SAMPLE ID#: 0712-00500-001 DATE & TIME COLLECTED: 12/18/07 8:30 am
 SAMPLED BY: F X Lyons DATE & TIME RECEIVED: 12/19/07 10:56 am
 SAMPLE CATEGORY: Routine Sample SYSTEM EPA ID NUMBER: 0512060
 SYSTEM NAME: Forest Edge WATER SYSTEM TYPE: Community
 SAMPLE AGENT #: SYSTEM TOWN: Conway
 RECEIPT TEMPERATURE: ON ICE 7.5 CELSIUS SAMPLE LOCATION: 501 DEP Tap/Pumphouse/Blend 001
 BAR CODE NUMBER: And 102 Deepnd

Test Description	Results	Test Units	MDL	Method	Analyst	Date & Time Analyzed	MCL
Bromoform*	<0.5	ug/L	0.5	EPA 524.2	1012	12/31/07 0:00	
Bromomethane*	<0.5	ug/L	0.5	EPA 524.2	1012	12/31/07 0:00	
Carbon disulfide	<2	ug/L	0.5	EPA 524.2	1012	12/31/07 0:00	
Carbon tetrachloride*	<0.5	ug/L	0.5	EPA 524.2	1012	12/31/07 0:00	5 ug/L
Chlorobenzene*	<0.5	ug/L	0.5	EPA 524.2	1012	12/31/07 0:00	100 ug/L
Chloroethane*	<0.5	ug/L	0.5	EPA 524.2	1012	12/31/07 0:00	
Chloroform*	<0.5	ug/L	0.5	EPA 524.2	1012	12/31/07 0:00	
Chloromethane*	<0.5	ug/L	0.5	EPA 524.2	1012	12/31/07 0:00	
cis-1,2-Dichloroethylene*	<0.5	ug/L	0.5	EPA 524.2	1012	12/31/07 0:00	70 ug/L
cis-1,3-Dichloropropylene*	<0.5	ug/L	0.5	EPA 524.2	1012	12/31/07 0:00	
Dibromochloromethane*	<0.5	ug/L	0.5	EPA 524.2	1012	12/31/07 0:00	
Dibromomethane*	<0.5	ug/L	0.5	EPA 524.2	1012	12/31/07 0:00	
Dichlorodifluoromethane*	<0.5	ug/L	0.5	EPA 524.2	1012	12/31/07 0:00	
Diethyl ether	<5	ug/L	0.5	EPA 524.2	1012	12/31/07 0:00	
Diisopropyl ether (DIPE)*	<0.5	ug/L	0.5	EPA 524.2	1012	12/31/07 0:00	
Ethyl tert-butyl ether (ETBE)*	<0.5	ug/L	0.5	EPA 524.2	1012	12/31/07 0:00	
Ethylbenzene*	<0.5	ug/L	0.5	EPA 524.2	1012	12/31/07 0:00	700 ug/L
Hexachlorobutadiene*	<0.5	ug/L	0.5	EPA 524.2	1012	12/31/07 0:00	
Isopropylbenzene*	<0.5	ug/L	0.5	EPA 524.2	1012	12/31/07 0:00	
m&p-Xylenes	<0.5	ug/L	0.5	EPA 524.2	1012	12/31/07 0:00	
Methyl tert-butyl ether (MTBE)*	<0.5	ug/L	0.5	EPA 524.2	1012	12/31/07 0:00	
Methylene chloride*	<0.5	ug/L	0.5	EPA 524.2	1012	12/31/07 0:00	5 ug/L
Naphthalene	<0.5	ug/L	0.5	EPA 524.2	1012	12/31/07 0:00	
n-Butylbenzene*	<0.5	ug/L	0.5	EPA 524.2	1012	12/31/07 0:00	
Nitrobenzene	<10	ug/L	10	EPA 524.2	1012	12/31/07 0:00	
n-Propylbenzene*	<0.5	ug/L	0.5	EPA 524.2	1012	12/31/07 0:00	
o-Xylene	<0.5	ug/L	0.5	EPA 524.2	1012	12/31/07 0:00	
sec-Butylbenzene*	<0.5	ug/L	0.5	EPA 524.2	1012	12/31/07 0:00	
Styrene*	<0.5	ug/L	0.5	EPA 524.2	1012	12/31/07 0:00	100 ug/L
tert-Amyl methyl ether (TAME)*	<0.5	ug/L	0.5	EPA 524.2	1012	12/31/07 0:00	
tert-Butyl alcohol (TBA)*	<10	ug/L	10	EPA 524.2	1012	12/31/07 0:00	
tert-Butylbenzene*	<0.5	ug/L	0.5	EPA 524.2	1012	12/31/07 0:00	

The results presented in this report relate to the samples listed above in the condition in which they were received.

* NELAC Accredited Analysis
A list of our certifications is available upon request.



Donald A. D'Anjou

Donald A. D'Anjou, Ph.D.
Laboratory Director

This analysis meets NELAC requirements except as noted.

This certificate shall not be reproduced, except in full, without the written approval of Granite State Analytical, LLC

Granite State Analytical, LLC

Main Office / Laboratory
22 Manchester Rd. / Rt. 28
Derry, NH 03038
(603) 432-3044

Lab Contact: Donald A. D'Anjou, Ph. D., Laboratory Director

DATE PRINTED: 1/10/2008 CHEMICAL RESULTS FOR THE 4th QUARTER 2007 NH LABORATORY ID#: 1015

DRINKING WATER COMPLIANCE REPORT

SAMPLE ID#:	0712-00500-001	DATE & TIME COLLECTED:	12/18/07 8:30 am
SAMPLED BY:	F X Lyons	DATE & TIME RECEIVED:	12/19/07 10:56 am
SAMPLE CATEGORY:	Routine Sample	SYSTEM EPA ID NUMBER:	0512060
SYSTEM NAME:	Forest Edge	WATER SYSTEM TYPE:	Community
SAMPLE AGENT #:		SYSTEM TOWN:	Conway
RECEIPT TEMPERATURE:	ON ICE 7.5 CELSIUS	SAMPLE LOCATION:	501 DEP Tap/Pumphouse/Blend 001 And 102 Deepnd
BAR CODE NUMBER:			

Test Description	Results	Test Units	MDL	Method	Analyst	Date & Time Analyzed	MCL
Tetrachloroethylene*	<0.5	ug/L	0.5	EPA 524.2	1012	12/31/07 0:00	5 ug/L
Tetrahydrofuran (THF)	<10	ug/L	10	EPA 524.2	1012	12/31/07 0:00	
Toluene*	<0.5	ug/L	0.5	EPA 524.2	1012	12/31/07 0:00	1000 ug/L
Total THMs*	<0.5	ug/L	0.5	EPA 524.2	1012	12/31/07 0:00	80 ug/L
Total xylenes*	<0.5	ug/L	0.5	EPA 524.2	1012	12/31/07 0:00	10000 ug/L
trans-1,2-Dichloroethylene*	<0.5	ug/L	0.5	EPA 524.2	1012	12/31/07 0:00	100 ug/L
trans-1,3-Dichloropropylene*	<0.5	ug/L	0.5	EPA 524.2	1012	12/31/07 0:00	
Trichloroethylene*	<0.5	ug/L	0.5	EPA 524.2	1012	12/31/07 0:00	5 ug/L
Trichlorofluoromethane*	<0.5	ug/L	0.5	EPA 524.2	1012	12/31/07 0:00	
Vinyl chloride*	<0.5	ug/L	0.5	EPA 524.2	1012	12/31/07 0:00	2 ug/L
1,2-Dichlorobenzene-d4	124	%		EPA 524.2 - SS	1012	12/31/07 0:00	
4-Bromofluorobenzene	109	%		EPA 524.2 - SS	1012	12/31/07 0:00	

The results presented in this report relate to the samples listed above in the condition in which they were received.

* NELAC Accredited Analysis
A list of our certifications is available upon request.



Donald A. D'Anjou, Ph.D.
Laboratory Director

This analysis meets NELAC requirements except as noted.



This certificate shall not be reproduced, except in full, without the written approval of Granite State Analytical, LLC

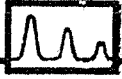

LABORATORY REPORT

Eastern Analytical, Inc. ID#: 66962

Client: Granite State Analytical

Client Designation: None

Sample ID:	0712-500-1	0712-565-1	0712-566-1
Lab Sample ID:	66962.01	66962.03	66962.04
Matrix:	aqueous	aqueous	aqueous
Date Sampled:	12/18/07	12/27/07	12/27/07
Date Received:	12/27/07	12/27/07	12/27/07
Units:	ug/l	ug/l	ug/l
Date of Analysis:	12/31/07	12/31/07	12/31/07
Analyst:	BAM	BAM	BAM
Method:	524.2	524.2	524.2
Dilution Factor:	1	1	1
Dichlorodifluoromethane	< 0.5	< 0.5	< 0.5
Chloromethane	< 0.5	< 0.5	< 0.5
Vinyl chloride	< 0.5	< 0.5	< 0.5
Bromomethane	< 0.5	< 0.5	< 0.5
Chloroethane	< 0.5	< 0.5	< 0.5
Trichlorofluoromethane	< 0.5	< 0.5	< 0.5
Diethyl Ether	< 5	< 5	< 5
Acetone	< 10	< 10	< 10
1,1-Dichloroethene	< 0.5	< 0.5	< 0.5
tert-Butyl Alcohol (TBA)	< 30	< 30	< 30
Methylene chloride	< 0.5	< 0.5	< 0.5
Carbon disulfide	< 2	< 2	< 2
Methyl-t-butyl ether(MTBE)	< 0.5	< 0.5	1.2
Ethyl-t-butyl ether(ETBE)	< 0.5	< 0.5	< 0.5
Isopropyl ether(DIPE)	< 0.5	< 0.5	< 0.5
tert-amyl methyl ether(TAME)	< 0.5	< 0.5	< 0.5
trans-1,2-Dichloroethene	< 0.5	< 0.5	< 0.5
Vinyl acetate	< 10	< 10	< 10
1,1-Dichloroethane	< 0.5	< 0.5	< 0.5
2,2-Dichloropropane	< 0.5	< 0.5	< 0.5
cis-1,2-Dichloroethene	< 0.5	< 0.5	< 0.5
2-Butanone(MEK)	< 5	< 5	< 5
Bromochloromethane	< 0.5	< 0.5	< 0.5
Tetrahydrofuran(THF)	< 5	< 5	< 5
Chloroform	< 0.5	< 0.5	< 0.5
1,1,1-Trichloroethane	< 0.5	< 0.5	< 0.5
Carbon tetrachloride	< 0.5	< 0.5	< 0.5
1,1-Dichloropropene	< 0.5	< 0.5	< 0.5
Benzene	< 0.5	< 0.5	< 0.5
1,2-Dichloroethane	< 0.5	< 0.5	< 0.5
Trichloroethene	< 0.5	< 0.5	< 0.5
1,2-Dichloropropane	< 0.5	< 0.5	< 0.5
Dibromomethane	< 0.5	< 0.5	< 0.5
Bromodichloromethane	< 0.5	< 0.5	< 0.5
2-Chloroethylvinylether	< 2	< 2	< 2
4-Methyl-2-pentanone(MIBK)	< 5	< 5	< 5
cis-1,3-Dichloropropene	< 0.5	< 0.5	< 0.5
Toluene	< 0.5	< 0.5	< 0.5
trans-1,3-Dichloropropene	< 0.5	< 0.5	< 0.5
1,1,2-Trichloroethane	< 0.5	< 0.5	< 0.5
2-Hexanone	< 5	< 5	< 5
Tetrachloroethene	< 0.5	< 0.5	< 0.5
1,3-Dichloropropane	< 0.5	< 0.5	< 0.5
Dibromochloromethane	< 0.5	< 0.5	< 0.5
1,2-Dibromoethane(EDB)	< 0.5	< 0.5	< 0.5
Chlorobenzene	< 0.5	< 0.5	< 0.5



LABORATORY REPORT

Eastern Analytical, Inc. ID#: 66962

Client: Granite State Analytical

Client Designation: None

Sample ID:	0712-500-1	0712-565-1	0712-566-1
Lab Sample ID:	66962.01	66962.03	66962.04
Matrix:	aqueous	aqueous	aqueous
Date Sampled:	12/18/07	12/27/07	12/27/07
Date Received:	12/27/07	12/27/07	12/27/07
Units:	ug/l	ug/l	ug/l
Date of Analysis:	12/31/07	12/31/07	12/31/07
Analyst:	BAM	BAM	BAM
Method:	524.2	524.2	524.2
Dilution Factor:	1	1	1
1,1,1,2-Tetrachloroethane	< 0.5	< 0.5	< 0.5
Ethylbenzene	< 0.5	< 0.5	< 0.5
mp-Xylene	< 0.5	< 0.5	< 0.5
o-Xylene	< 0.5	< 0.5	< 0.5
Styrene	< 0.5	< 0.5	< 0.5
Bromoform	< 0.5	< 0.5	< 0.5
IsoPropylbenzene	< 0.5	< 0.5	< 0.5
Bromobenzene	< 0.5	< 0.5	< 0.5
1,1,2,2-Tetrachloroethane	< 0.5	< 0.5	< 0.5
1,2,3-Trichloropropane	< 0.5	< 0.5	< 0.5
n-Propylbenzene	< 0.5	< 0.5	< 0.5
2-Chlorotoluene	< 0.5	< 0.5	< 0.5
4-Chlorotoluene	< 0.5	< 0.5	< 0.5
1,3,5-Trimethylbenzene	< 0.5	< 0.5	< 0.5
tert-Butylbenzene	< 0.5	< 0.5	< 0.5
1,2,4-Trimethylbenzene	< 0.5	< 0.5	< 0.5
sec-Butylbenzene	< 0.5	< 0.5	< 0.5
1,3-Dichlorobenzene	< 0.5	< 0.5	< 0.5
p-Isopropyltoluene	< 0.5	< 0.5	< 0.5
1,4-Dichlorobenzene	< 0.5	< 0.5	< 0.5
1,2-Dichlorobenzene	< 0.5	< 0.5	< 0.5
n-Butylbenzene	< 0.5	< 0.5	< 0.5
1,2-Dibromo-3-chloropropane	< 0.5	< 0.5	< 0.5
1,2,4-Trichlorobenzene	< 0.5	< 0.5	< 0.5
Hexachlorobutadiene	< 0.5	< 0.5	< 0.5
Naphthalene	< 0.5	< 0.5	< 0.5
1,2,3-Trichlorobenzene	< 0.5	< 0.5	< 0.5
4-Bromofluorobenzene (surr)	109 %R	112 %R	110 %R
1,2-Dichlorobenzene-d4 (surr)	124 %R	126 %R	124 %R

CHAIN-OF-CUSTODY RECORD

BOLD FIELDS REQUIRED PLEASE CIRCLE REQUESTED ANALYSIS.

SAMPLE I.D.	SAMPLING DATE/TIME #IF COMPOSITE, INDICATE START DATE/TIME	MATRIX (SEE BELOW) GRAB/COMPOSITE	VOC		SVOC		TCU		METALS		INORGANICS				Micro		OTHER		NOTES
			CHLORIDE	METHYLENE	CHLORIDE	METHYLENE	CHLORIDE	METHYLENE	CHLORIDE	METHYLENE	CHLORIDE	METHYLENE	CHLORIDE	METHYLENE	CHLORIDE	METHYLENE	CHLORIDE	METHYLENE	
0712-500-1	12/18/07 8:30	DW G	<input checked="" type="checkbox"/>	<input type="checkbox"/>	<input type="checkbox"/>	<input type="checkbox"/>	<input type="checkbox"/>	<input type="checkbox"/>	<input type="checkbox"/>	<input type="checkbox"/>	<input type="checkbox"/>	<input type="checkbox"/>	<input type="checkbox"/>	<input type="checkbox"/>	<input type="checkbox"/>	<input type="checkbox"/>	<input type="checkbox"/>	<input type="checkbox"/>	
0712-560-1	12/19/07 10:30	DW G	<input checked="" type="checkbox"/>	<input type="checkbox"/>	<input type="checkbox"/>	<input type="checkbox"/>	<input type="checkbox"/>	<input type="checkbox"/>	<input type="checkbox"/>	<input type="checkbox"/>	<input type="checkbox"/>	<input type="checkbox"/>	<input type="checkbox"/>	<input type="checkbox"/>	<input type="checkbox"/>	<input type="checkbox"/>	<input type="checkbox"/>	<input type="checkbox"/>	
0712-565-1	12/27/07 12:00	DW G	<input checked="" type="checkbox"/>	<input type="checkbox"/>	<input type="checkbox"/>	<input type="checkbox"/>	<input type="checkbox"/>	<input type="checkbox"/>	<input type="checkbox"/>	<input type="checkbox"/>	<input type="checkbox"/>	<input type="checkbox"/>	<input type="checkbox"/>	<input type="checkbox"/>	<input type="checkbox"/>	<input type="checkbox"/>	<input type="checkbox"/>	<input type="checkbox"/>	
0712-566-1	12/27/07 10:30	DW G	<input checked="" type="checkbox"/>	<input type="checkbox"/>	<input type="checkbox"/>	<input type="checkbox"/>	<input type="checkbox"/>	<input type="checkbox"/>	<input type="checkbox"/>	<input type="checkbox"/>	<input type="checkbox"/>	<input type="checkbox"/>	<input type="checkbox"/>	<input type="checkbox"/>	<input type="checkbox"/>	<input type="checkbox"/>	<input type="checkbox"/>	<input type="checkbox"/>	

MATRIX: A-Air, S-Soil, GW-Ground Water, SW-Surface Water, DW-Drinking Water, WW-Waste Water

PRESERVATIVE: H-HCl, H-HNO₃, S-H₂SO₄, Na-NaOH, M-MeOH

GRANITE STATE ANALYTICAL, INC.
22 MANCHESTER ROAD/RT. 28
DERRY, NH 03038

PROJECT MANAGER: _____
 COMPANY: _____
 ADDRESS: _____
 CITY: _____ STATE: _____ ZIP: _____
 PHONE: _____ EXT: _____
 FAX: 434-4337
 E-MAIL: _____
 SITE NAME: _____
 PROJECT #: _____
 STATE: NH MA ME VT OTHER: _____
 IS YOUR PROJECT RGP? Y / N
 QUOTE #: _____ PO #: _____

DATE NEEDED: _____

QA/QC REPORTING LEVEL: A B C OR MA MCP PRESUMPTIVE CERTAINTY

REPORTING OPTIONS: PRELIMS YES OR NO If Yes, FAX OR PDF
 ELECTRONIC OPTIONS: NO FAX E-MAIL PDF EQUIS

TEMP: _____ °C
 ICE? YES NO

SAMPLER(S): _____
 RELINQUISHED BY: *C. Severino* DATE: 12/27/07 TIME: 12:55 RECEIVED BY: *R. Blood*

RELINQUISHED BY: _____ DATE: _____ TIME: _____ RECEIVED BY: _____

RELINQUISHED BY: _____ DATE: _____ TIME: _____ RECEIVED BY: _____

METALS: B BCR6 13 PP 11, 15N 16, 17
 OTHER METALS: _____
 DISSOLVED METALS FIELD FILTERED? YES NO
 NOTES (if SPECIAL DESIGN LIMITS, BILLING INFO, IF DIFFERENT)

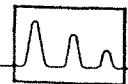

(WHITE: ORIGINAL GREEN: PROJECT MANAGER)



**Drinking Water and Groundwater Bureau
Analysis Request Form
CHEMICAL**
Compliance Sample Site(s) per Master Sampling Schedule

EPA ID: 0512060

Collected By: FIX LYONS INC

(Print Name)

System Name: FOREST EDGE

Signature: [Handwritten Signature]

PWS Town: CONWAY

I certify that all samples taken are from the site listed below and all information provided on this form to the lab is valid.

Date/Time Sample(s) Taken: 12-18-07 8:30

Phone Number: 356 6767

Locator ID#: 501 Sample Site Location: DEP TAP/PUMPHOUSE/BLEND 001 AND 102 DEEPND

Sample Period: Q1 Q2 Q3 Q4 Year: 2007

Sample Category: Routine Confirmation Make-up

Analysis Requested

Check Test(s) Requested	# of Containers	Lab Sample ID # (Lab Use Only)	Check Test(s) Requested	# of Containers	Lab Sample ID # (Lab Use Only)
VOC	✓ 2	12-500	Compliance Gross Alpha		
SOC <i>Broken</i>	✓ 10	<i>will resample</i>	Combined Radium		
IOC **	✓ 6	12-501	Uranium mass		
NITRITE *			OTHER:		
NITRATE *					

* NOTE: Samples collected for NITRATE/NITRITE analysis MAY NEED to be collected prior to chlorination. Check with Lab.

** CYANIDE samples MAY NEED to be collected prior to chlorination. Check with Lab.

Laboratory Name Responsible for Analysis: Granite State Analytical Laboratory Cert. ID#: _____

Laboratory Phone #: 800-699-9920 Received at Laboratory by: _____

[Handwritten initials]
12/19/07



Nitrate/Nitrite Reporting Form NH Water Supply Engineering Bureau Safe Drinking Water Act

System Name: Forest Edge Date & Time Sample Taken: 12/18/07 800
PA and Source ID #: 0512060 Lab Name: A+L Laboratory
Own Location: Conway Lab Contact Person: Jon Dyer
Sampling Agent: Gerald E. - FX Lyons Lab Phone: 207-784-5354
Sampling Agent Daytime Phone #: 356-6767 Certified Lab ID #: 2501
Sampling Category: Compliance Lab Sample ID: 6815
Sample Collection Point: DEP Tap PH/Blend Date Lab Work Completed: 12/18/07
001T 102 Deepnd
Lab Signature: Jonathan T. Dyer

Comments: _____

CODES & CONTAMINANTS	RESULTS IN MG/L	LAB METHODOLOGY
1040 - Nitrate	4.01	4500 ND3
1041 - Nitrite	<0.1	4500 ND2

CHAIN OF CUSTODY RECORD



HAZEN RESEARCH, INC.
 4601 INDIANA STREET
 GOLDEN, CO 80403
 Phone - (303) 279 4501 Fax - (303) 278 1528

Customer Information		Billing Information (If different)	
Client Name:	F. X. Lyons	Billing Name:	
Contact:	Mimi Trenkova	Billing Contact:	
Address:	PO Box 280 Intervale, NH 03845	Billing Address:	
Phone:	603 356 6767	Fax:	603 356 5107
PO #:		Project #:	

Sampler's Name(s) (Print) GERALD E FORD (Signature) Gerald E Ford

Sample Identification	Sample Date and Time	Grab	Composite	Sample Type(1)	No. of Containers	Cont. Type(2)	Preservative(3)	Analyses Required
0512060 Forest Edge site: DEP TAP / PA / blend: 001 + 102 deepnd	12-18-07 0830	X		DW	4	P	U	Gross Alpha, Ra 226, Ra 228, U *

(1) DW=Drinking Water WW=Wastewater SW=Surface Water SO=Soil GW=Ground Water SL=Sludge HZ=Hazardous O=Other
 (2) P=Plastic G=Glass O=Other
 (3) N=Nitric Acid U=Unpreserved C=Cooled S=Sulfuric Acid B=Sodium Hydroxide T=Sodium Thiosulfate Z=Zinc Acetate O=Other

Relinquished by <u>Gerald Ford</u>	Date/ Time <u>12/18/07 11:00</u>	Received by <u>Mimi Trenkova</u>	Date/ Time <u>12/18/07 11:00</u>
Relinquished by <u>Mimi Trenkova</u>	Date/ Time <u>12/18/07</u>	Received by	Date/ Time <u>/</u>
Relinquished by	Date/ Time <u>/</u>	Received by	Date/ Time <u>/</u>
Shipped by <u>Mimi Trenkova</u>	Date/ Time <u>12/18/07</u>	Received for Lab by <u>Diana Tuohimäki</u>	Date/ Time <u>12-20-133</u>

Method of Shipment UPS 2 day air Requested Turnaround Time Standard Rush (Must be approved, additional charges apply)

Lab use only shipped on : 06/16/06 shipping charge : billed Shipped to: Rt 16/302 at Woodland Pines Intervale, NH 03845 * Acidify the sample with nitric acid upon receipt at Hazen.